

MEDICAL DIAGNOSTIC LABORATORIES L.L.C.

2439 KUSER ROAD

HAMILTON, NJ 08690-3303

TL: 609-570-1000 FX: 609-570-1050 TF: 877-269-0090

www.mdlab.com

Final

MDL#: 4337585

Test Results

Physician Copy

Patient Information: SSN: XXX-XX-1111 DOB: 1/1/1987 DOE, JANE 56 LIBERTY DRIVE DAYTON, NJ 08810	Ordering Physician/Lab: NPI: 1234567890 JOHN DOE MD JOHN DOE, MD 202 ANY STREET YOUNG AMERICA, MN 55555 Tel: 555-555-5551 Fax: 555-555-5555
--	--

Patient ID: **TEST123**

Date Processed: **1/12/2013**

Date Reported: **1/12/2013**

CLINICAL INFORMATION

Case#: **13-G000014**

Test 1301 - Liquid Pap Test Clinical History: Hormone	Site of Collection: Not Indicated Previous Results: Normal	LMP Date: 1/2/2013 Date of Collection: 1/11/2013
---	--	---

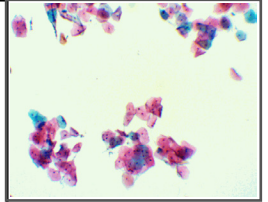

RESULTS

SPECIMEN ADEQUACY:	SATISFACTORY FOR EVALUATION
DIAGNOSTIC CATEGORY:	NEGATIVE FOR INTRAEPITHELIAL LESION OR MALIGNANCY
INTERPRETATION / DIAGNOSIS:	
Comments:	
Recommendations:	

Previous Accession(s):

Cytologist	<i>Mahe Moosavi</i>	Pathologist	<i>Hong-Guang Gao</i>
	Mahe Moosavi, CT (ASCP)		Hong-Guang Gao, M.D., FCAP

The Pap Test is a cytology-based cancer screening which is a highly effective test in diagnosing cancer. However because the Pap Test is inherently prone to sample-quality variation, subjective interpretation error, and false-negative sampling, physicians should utilize the test results in conjunction with other clinical best practices. For more information please go to our website: www.mdlab.com/papsmear

Dante A. Ragasa, M.D., FCAP, Medical Director

CLIA#: 31D0938156